

MAIN CLINIC

FOR APPOINTMENTS, CALL 218.739.2221.

ALLERGY/ENT/ OTOLARYNGOLOGY



William Porter, MD

AUDIOLOGY



Paul Sanderson, MS

CARDIOLOGY



JoEllen Kohlman-Petrick, MD

DERMATOLOGY



Mary Bressler, FNP, DCNP

GENERAL SURGERY



Julianne Gutzmer, MD, FACS



Jeffrey Horak, MD, FACS



Timothy Mahoney, MD

OB/GYN & WOMEN'S HEALTH



Wesley Borowski, MD



Michael Norgard, MD, FACOG



Sheryl Olson, ANP

OPHTHALMOLOGY/OPTOMETRY



Brian Schmidt, MD



Steven Thom, MD



Jon Kaliher, OD



Heidi Ottenbacher, OD

ORTHOPEDICS & SPORTS MEDICINE



Jason Glynn, MD



Christopher Rott, DO



Aaron Lindstrom, DNP



Kory Nordick, PA-C

PATHOLOGY



Scott Pauley, MD



Gregory Smith, MD

PEDIATRICS



Angie Folstad, MD



Allen Magnuson, MD



Amy Fisher, PNP

PODIATRY



Naomi Schmid, DPM



Stephen Schmid, DPM

PRIMARY CARE



David Bjork, MD, FACP



Mark Gundersen, MD



Anjali Gupta, MD



Patricia Lindholm, MD, FAAP

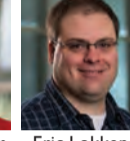

Eric Lokken, MD



Bruce Money, MD, FACP, BCHPM



Matthew Mouser, MD

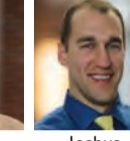

Joshua Overgaard, MD



Erin Peterson, MD

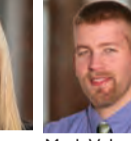

Mark Vukonich, MD, FNP



Jill Baldwin, PA-C

PRIMARY CARE (continued)



Marie Braaten, GNP



Amy Falck, FNP



Brooke Hills, FNP



Ashley McCauley, FNP



Steph Polzin, PA-C

PULMONOLOGY

Coming Soon

Eva Berro, MD

PSYCHIATRY



David Mach, DO



Susan Meland, MD



Daniel Traiser, MD



Nicole Welle, MD

RADIOLOGY/INTERVENTIONAL RADIOLOGY



Kamran Khaghany, MD



Tom Larson, MD



James Matter, MD



Vali Orandi, MD

UROLOGY



Zvi Levran, MD, FACS

OTHER LOCATIONS

INTERNAL MEDICINE, ASHBY

218.747.2293



Jerry Hendel, MD



Erin Peterson, MD

FAMILY MEDICINE, BARNESVILLE

218.354.2111



Owen Thompson, MD



Carrie Affield, PA-C



Adam Hohman, DNP

FAMILY MEDICINE, BATTLE LAKE

218.864.5283



Daniel Lembcke, MD

FAMILY MEDICINE, PRAIRIE RIDGE – ELBOW LAKE

218.685.4461



Phillip Holmes, MD



Dustin Sperr, MD



Katrina Enderle, PA-C



Stefany Nordby, PA

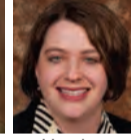

Heather Reeve, PA-C



Marlene Wood, NP



June Zimmerman, NP

EMERGENCY MEDICINE

218.736.8305



Lonnie W. Berger, MD



Bruce Carlisle, MD



Scott Noyes, MD



Steven Sampson, MD



Michael Van Valkenburg, MD

ONCOLOGY

218.736.8688



Margaret Barnes, MD



Wade Swenson, MD, MPH



Zeeshan Tariq, MD



John Tate, MD



Alyssa Manning, FNP

WALK-IN CLINIC

218.739.6800



Christine Cabrera, MD



Robert Vennerstrom, MD



Terrence Keller, PA



Sandra McCaughey, PA-C

HOSPITAL

ANESTHESIOLOGY

218.736.8000



Kyle Ellison, CRNA



Patrick Glynn, CRNA



Fritz Karsnia, CRNA



Joy Lindgren, CRNA



Jeff Olson, CRNA



David Winans, CRNA



Jason Zosel, CRNA

HOSPITALISTS

218.736.8000



James Attarian, MD



Raza Khan, MD



Ebima Okundaye, MD



Dari Orandi, MD



Roger Pearce, MD



Scott Samson, MD



Saba Tesfamariam, MD

PROVIDER Directory

VISITING PHYSICIANS

(All new patients require a referral in order to obtain an appointment with a visiting physician. Please talk to your provider about requesting such a referral.)

James Andrews, DO – EMGs
Shaun Christenson, MD – Neurology
Adit Mahale, MD – Nephrology
Gautam Phadke, MD – Nephrology
Ravinda Samaraweera, MD – Neurology

MAIN CLINIC DIRECTORY

PLEASE REGISTER DIRECTLY ON THE FLOOR WHERE YOUR PROVIDER PRACTICES.

THIRD FLOOR

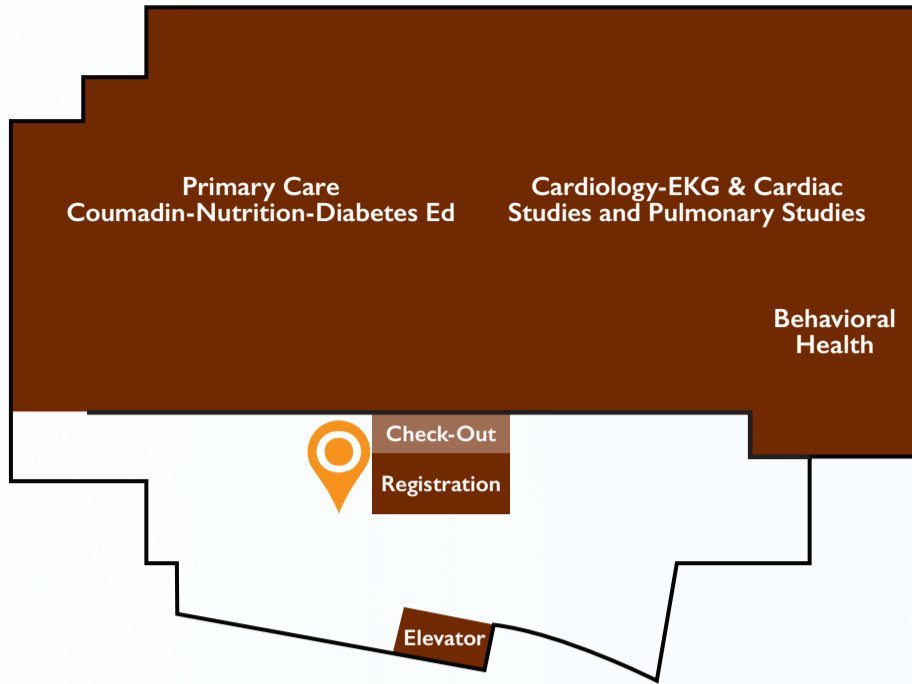

- Behavioral Health**
David Mach, DO
Susan Meland, MD
Daniel Traiser, MD
Nicole Welle, MD
- Cardiology**
JoEllen Kohlman-Petrick, MD
- Primary Care**
David Bjork, MD
Mark Gundersen, MD
Anjali Gupta, MD
Patricia Lindholm, MD
Eric Lokken, MD
Bruce Money, MD
Matthew Mouser, MD
Joshua Overgaard, MD
Erin Peterson, MD
Mark Vukonich, MD
Jill Baldwin, PA-C
Marie Braaten, GNP
Amy Falck, FNP
Brooke Hills, FNP
Ashley McCauley, FNP
Steph Polzin, PA-C

THIRD FLOOR

SECOND FLOOR

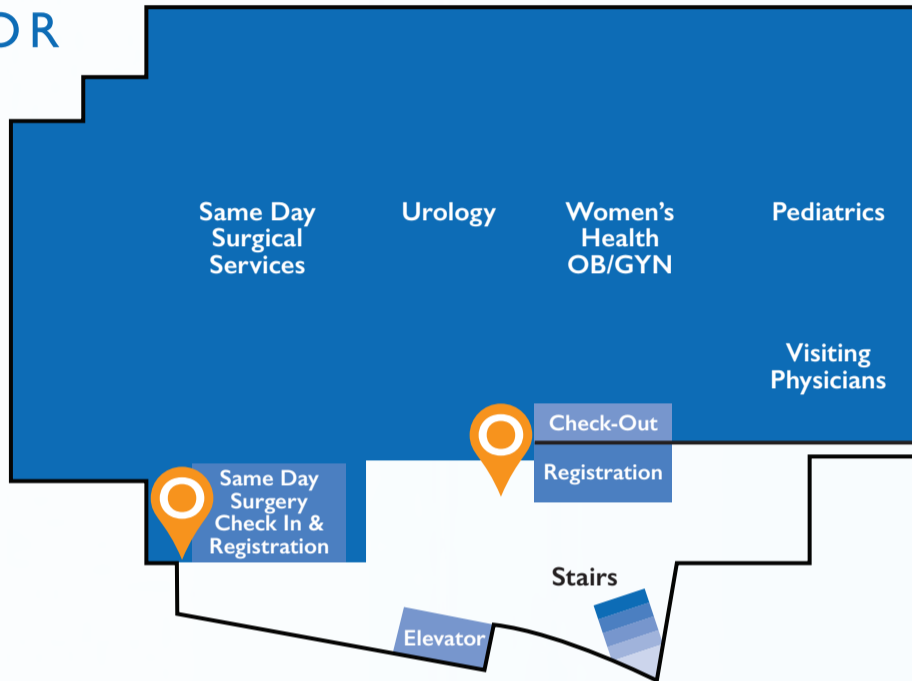

- Pediatrics**
Angie Folstad, MD
Allen Magnuson, MD
Amy Fisher, PNP
- Urology**
Zvi Levran, MD
- Visiting Physicians**
James Andrews, DO-EMGs
Shaun Christenson, MD - Neurology
Adit Mahale, MD - Nephrology
Gautam Phadke, MD - Nephrology
Rawinda Samaraweera, MD -
Neurology
- Women's Health**
Wesley Borowski, MD
Michael Norgard, MD
Sheryl Olson, ANP

SECOND FLOOR

FIRST FLOOR

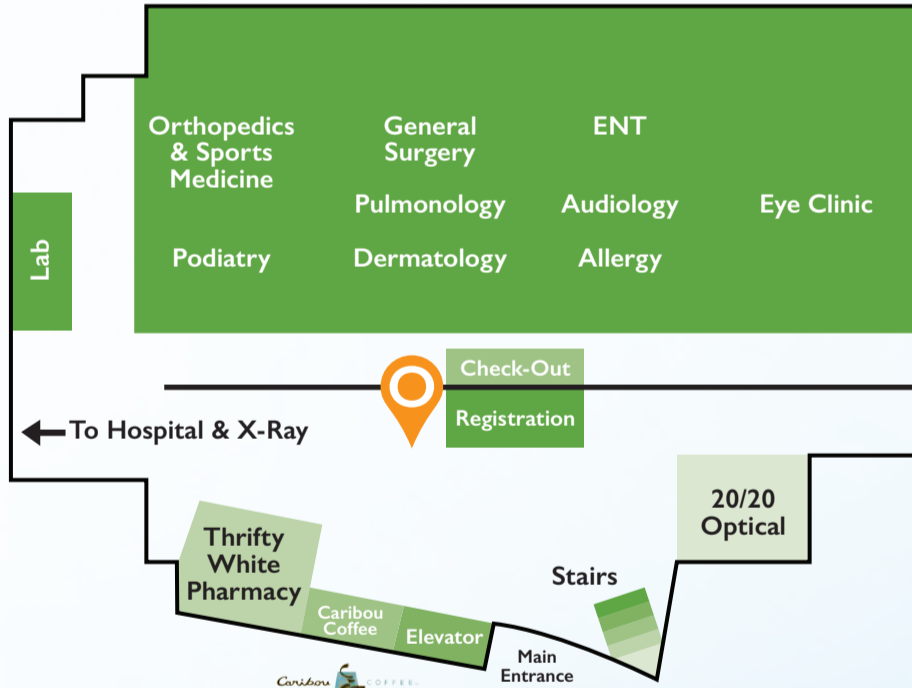

- Allergy/ENT/Otolaryngology**
William Porter, MD
- Audiology**
Paul Sanderson, MS
- Dermatology**
Mary Bressler, FNP, DCNP
- Eye Clinic & Optical**
Brian Schmidt, MD
Steven Thom, MD
Jon Kaliher, OD
Heidi Ottenbacher, OD
- General Surgery**
Julianne Gutzmer, MD
Jeffrey Horak, MD
Timothy Mahoney, MD
- Orthopedics & Sports Medicine**
Jason Glynn, MD
Christopher Rott, DO
Aaron Lindstrom, DNP
Kory Nordick, PA-C
- Pathology**
Scott Pauley, MD
Gregory Smith, MD
- Podiatry**
Stephen Schmid, DPM
Naomi Schmid, DPM
- Pulmonology**
Eva Berro, MD
- Radiology**
Kamran Khaghany, MD
Tom Larson, MD
James Matter, MD
Vali Orandi, MD

FIRST FLOOR

Lake Region Healthcare / Hospital – 218.736.8000
800.439-6424
712 Cascade St. S. | Fergus Falls, MN 56537

Clinic Services / Fergus Falls – Appointments 218.739.2221
111 W. Vernon Ave. | Fergus Falls, MN 56537
7:30am - 5pm, M-F

Clinic Services / Ashby – 218.747.2293
110 Co. Rd. 82 E. | Ashby, MN 56309
8am - 5pm, M & F | 8am - noon, T,W,Th

Clinic Services / Barnesville Area Clinic – 218.354.2111
209 2nd St. SE | Barnesville, MN 56514
8am - 5pm, M-F

Clinic Services / Battle Lake – 218.864.5283
888.314-5283
410 Lake Ave. S. | Battle Lake, MN 56515
8:30am - 5pm, M-F

Walk-In Clinic / Fergus Falls – 218.739.6800
2311 Lincoln Ave. W. | Fergus Falls, MN 56537
11am - 8pm, Weekdays
9am - 5pm, Weekends and Holidays

Business Services Center – 218.736.8000
126 E Alcott Ave. | Fergus Falls, MN 56537
8am - 4:30pm, M-F

Cancer Care & Research Center – 218.736.8688
(800) 439-6424
908 Cascade St. S. | Fergus Falls, MN 56537
7:30am - 5pm, M-F

Health & Wellness Hub at the Mehl Center 218.736.8451
619 Cascade St. S. | Fergus Falls, MN 56537

Mill Street Residence – 218.739.2900
802 Mill St. S. | Fergus Falls, MN 56537
www.millstreet.org

Prairie Ridge Hospital & Health Services – in partnership with Lake Region Healthcare - 218.685.4461
(888) 818-4461
930 1st St. NE | Elbow Lake, MN 56531
8am - 5pm, M-F; 8am - 12pm, Saturday
With additional locations in Ashby, Evansville, Hoffman and Morris.

Lake Region Healthcare Services

Acute Rehabilitation Services	218.736.8031
Bridgeway Behavioral Health Services	218.736.8208
Cardiac Rehab	218.736.8398
Customer Relations	218.736.8027
Diagnostic & Interventional Radiology	218.736.8341
Emergency Room	218.736.8305
Lake Region Healthcare Foundation	218.736.8195
Lake Region Home Medical Supply	218.332.5920
Medical Records Release	218.736.8479 (Hospital) or 218.739.6813 (Clinic)
Patient Financial Services	218.736.8000
Physical Medicine (OT/PT/Speech)	218.736.8388
Women's & Children's Health Center	218.736.8283